

File name: \\EU\AECOM\NET\COM\MEMIA\KUEID\B2\LOBS\PR-447465\_BLESSINGTON\_GREENWAY\900\_CAD\_GIS\910\_CAD20-SHEETS\BLESSINGTON60617025\_SHT\_BLGWY\_141\_BLESSINGTON\_PC-PLAN&PROFILE(REV1).DWG  
 Last saved by: WATSONC1 Last Printed: 2024-01-09  
 Project Management Initials: Designer: CL Checked: MC Approved: EOM ISO A1 994mm x 841mm

ORDNANCE SURVEY IRELAND LICENCE NO CYAL50317588  
 ©ORDNANCE SURVEY IRELAND / GOVERNMENT OF IRELAND

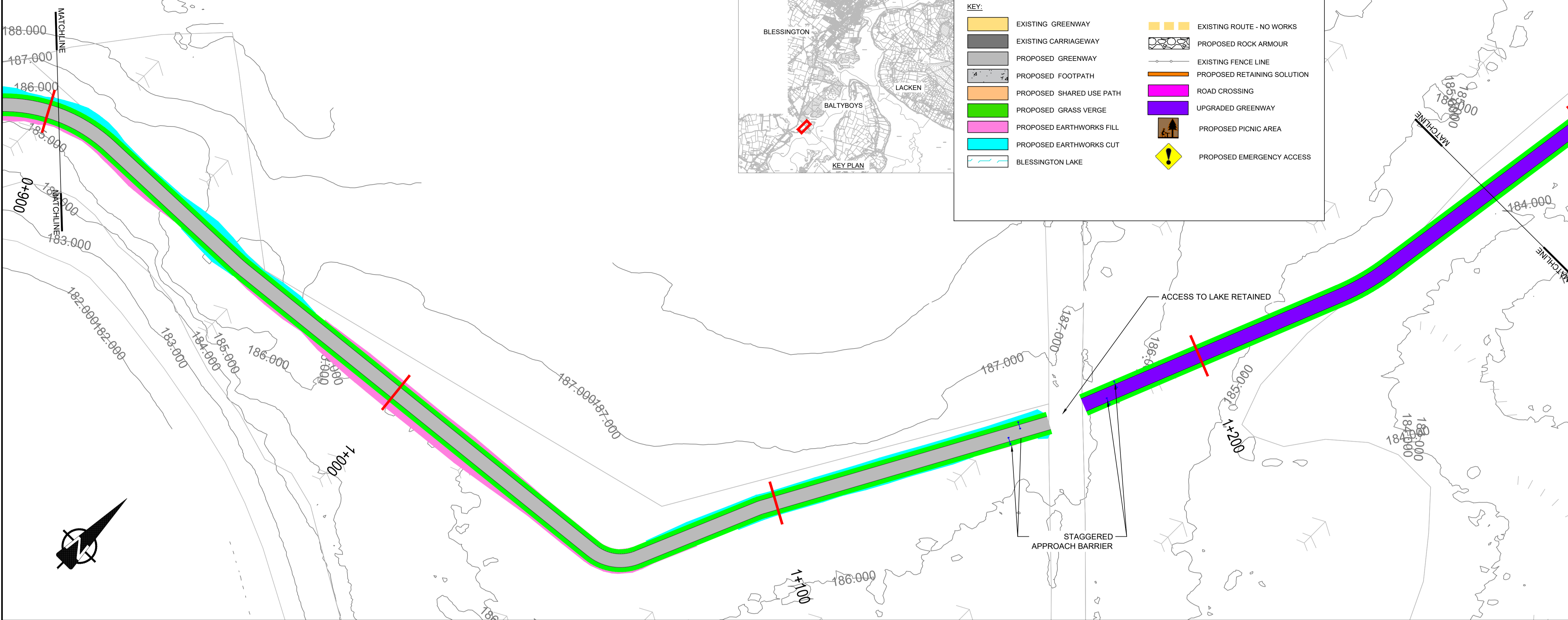

**KEY:**

EXISTING GREENWAY	EXISTING ROUTE - NO WORKS
EXISTING CARRIAGEWAY	PROPOSED ROCK ARMOUR
PROPOSED GREENWAY	EXISTING FENCE LINE
PROPOSED FOOTPATH	PROPOSED RETAINING SOLUTION
PROPOSED SHARED USE PATH	ROAD CROSSING
PROPOSED GRASS VERGE	UPGRADED GREENWAY
PROPOSED EARTHWORKS FILL	PROPOSED PICNIC AREA
PROPOSED EARTHWORKS CUT	PROPOSED EMERGENCY ACCESS
BLESSINGTON LAKE	



**PROJECT**  
**BLESSINGTON eGREENWAY**



**CONSULTANT**  
 AECOM  
 DOUGLAS BUSINESS CENTRE  
 CARRIGLINE ROAD  
 DOUGLAS  
 CORK  
 Tel: +353 (0)21 436 5006  
 www.aecom.com

- NOTES**
- THIS DRAWING IS TO BE READ IN CONJUNCTION WITH ALL OTHER RELEVANT ENGINEERING DRAWINGS. ANY DISCREPANCIES, ERRORS OR OMISSIONS TO BE BROUGHT TO THE ATTENTION OF THE EMPLOYER.
  - ALL DIMENSIONS TO BE CHECKED BY THE CONTRACTOR ON SITE PRIOR TO COMMENCEMENT OF WORKS.
  - EMPLOYER'S REPRESENTATIVE TO BE INFORMED BY THE CONTRACTOR OF ANY DISCREPANCIES PRIOR TO THE COMMENCEMENT OF WORKS ON SITE.
  - DIMENSIONS OF ALL BOUNDARIES AND ADJOINING ROADS TO BE CHECKED ON SITE PRIOR TO COMMENCEMENT OF WORKS.
  - DO NOT SCALE. ALL MEASUREMENTS AND COORDINATES TO BE CHECKED ON SITE.
  - EXISTING FENCE LINES ARE INDICATIVE AND ARE TO BE CONFIRMED ON SITE. EXISTING FENCINGS IS TO BE REVIEWED ON SITE AND REPLACED WHERE REQUIRED
  - EMERGENCY ACCESS POINTS ARE TO BE CLOSED OFF WITH DEMOUNTABLE BOLLARDS. KEYS TO BE HANDED OVER TO THE OVERSEEING ORGANISATION.
  - EGREENWAY DRAINAGE IS TO BE OVER THE EDGE DRAINAGE

**ISSUE/REVISION**

I/R	DATE	DESCRIPTION
C	DEC 2023	ABP RFI UPDATE
B	APRIL 2023	ABP RFI UPDATE
A	OCT 2021	ISSUED FOR PLANNING

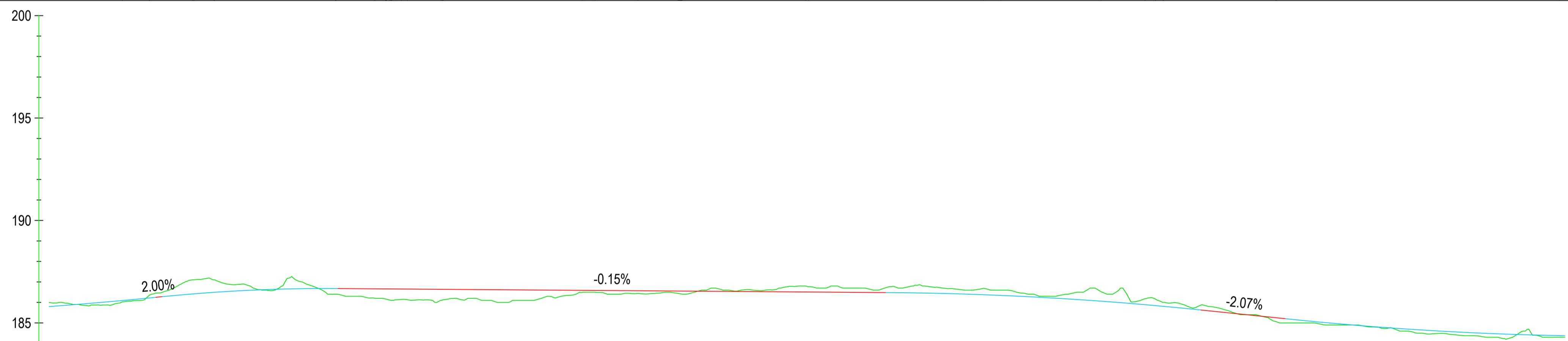

CHAINAGE	910.000	950.000	1000.000	1050.000	1100.000	1150.000	1200.000	1250.000	1280.000
EXISTING LEVELS	186.001	187.106	186.127	186.421	186.724	186.400	185.449	184.492	184.300
PROPOSED LEVELS	185.797	186.489	186.649	186.576	186.503	186.271	185.448	184.596	184.375
VERTICAL ALIGNMENT	L=37.515 K=50.00 G=2.00% 1:50.1		L=42.84 K=20.00		G=-0.15% -1:685.7		L=76.88 K=40.00 G=-2.07% -1:48.4		L=83.219 K=40.00

**BLESSINGTON ALIGNMENT LONGSECTION**  
 SCALE: H 1:1000, V 1:200

This drawing has been prepared for the use of AECOM's client. It may not be used, modified, reproduced or relied upon by third parties, except as agreed by AECOM or as required by law. AECOM accepts no responsibility, and denies any liability, whatsoever, to any party that uses or relies on this drawing without AECOM's express written consent. Do not scale this document. All measurements must be obtained from the stated dimensions.

**PROJECT NUMBER**  
 60617025

**SHEET TITLE**  
 GENERAL ARRANGEMENT  
 BLESSINGTON  
 SHEET 4 OF 24

**SHEET NUMBER**  
 60617025\_SHT\_DD\_BLGWY\_141.4